

N 81-47 W 436.4 HENDERSON

FILED GREENVILLE CO. S. C.

JUL 10 2 55 PM '86

DONNIE S. TANKERSLEY R.M.C.

MAG. NORTH

HENDERSON

3.69 AC.

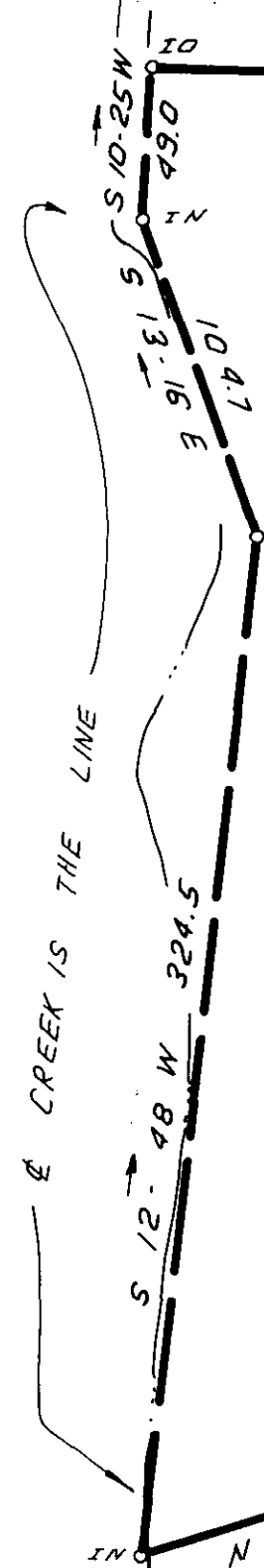
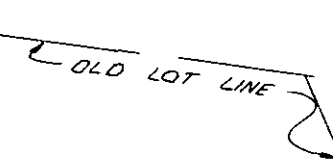
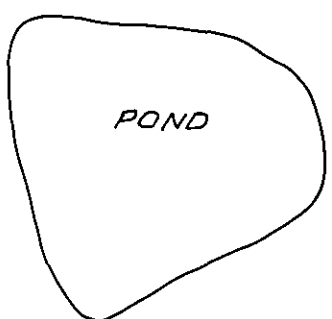

SCREEN PORCH  
WOOD DECK

GRAVEL DRIVE

HOUSE

WELL

2112' ± TO WOODSIDE ROAD

S.C. HWY. # 418

JUL 10 1986

1474

✓ 12-u-91



THIS IS TO CERTIFY THAT THE PROPERTY SHOWN ON THIS PLAT WAS SURVEYED UNDER MY DIRECT SUPERVISION. PROPERTY LINES AND IMPROVEMENTS SHOWN ARE LOCATED CORRECTLY AND THAT NO VISIBLE ENCROACHMENTS EXIST UNLESS OTHERWISE SHOWN. THIS PROPERTY IS NOT LOCATED IN A DESIGNATED FLOOD HAZARD AREA.

**SOUTH CAROLINA**  
REGISTERED PROFESSIONAL ENGINEER AND LAND SURVEYOR  
JAMES R. FREELAND  
No. 4781

RLS JAMES R. FREELAND  
NO. 4781

**STATE OF SOUTH CAROLINA  
GREENVILLE COUNTY**

PROPERTY OF  
MICHAEL A. NEX  
MARY BETH NEX

OCTO -- 3 JUL 10 86 138

<b>FREELAND &amp; ASSOCIATES</b> Engineers • Land Surveyors 318 WEST STONE AVENUE. GREENVILLE, S.C. (803) 271-4924
PLAT BOOK <u>222-91 / 6N-43</u>
DEED BOOK <u>1268-407</u>
TAX MAP <u>576.3-1-2#2.3</u>
PARTY CHIEF <u>D.C.H</u>
DRAWN <u>I.R.</u>
DATE <u>JUNE - 30, 1986</u>
DWG. NO. <u>15655</u>